Piano Artist

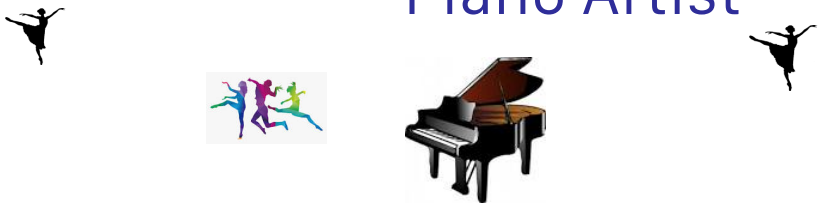
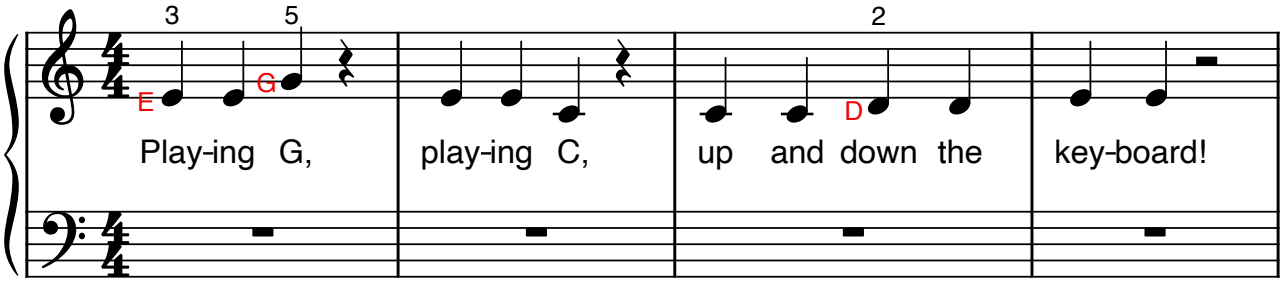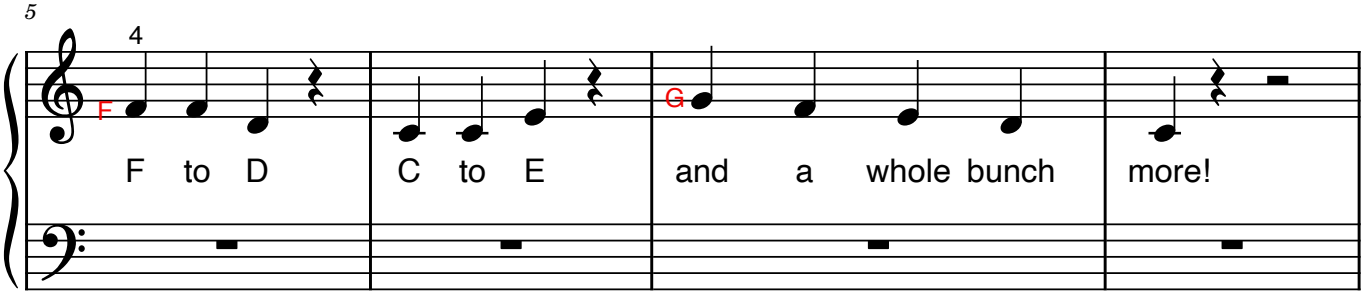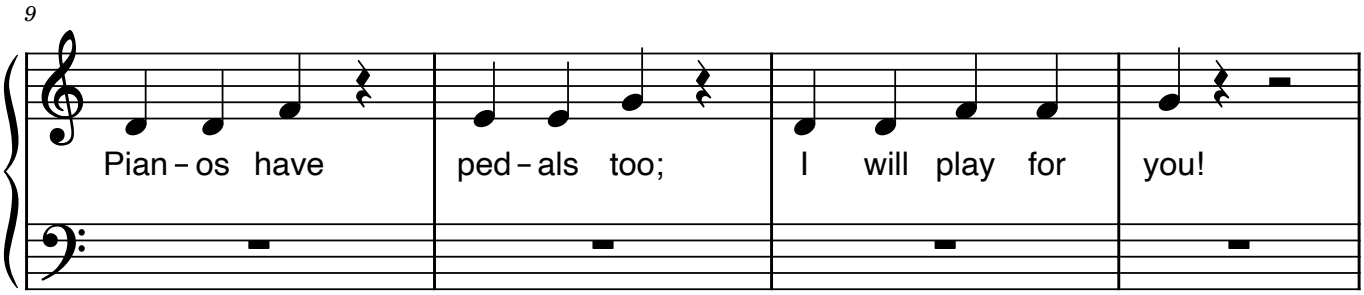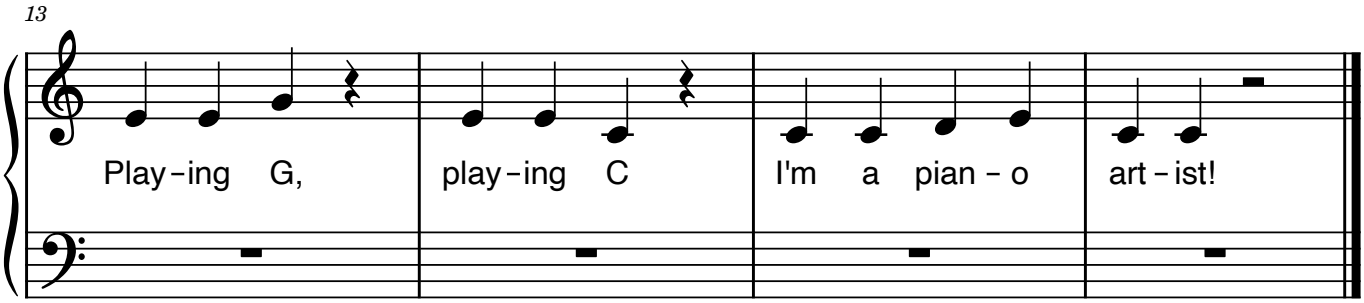
Hadley and Kittyko