Hudson's Beats: 3-13-23
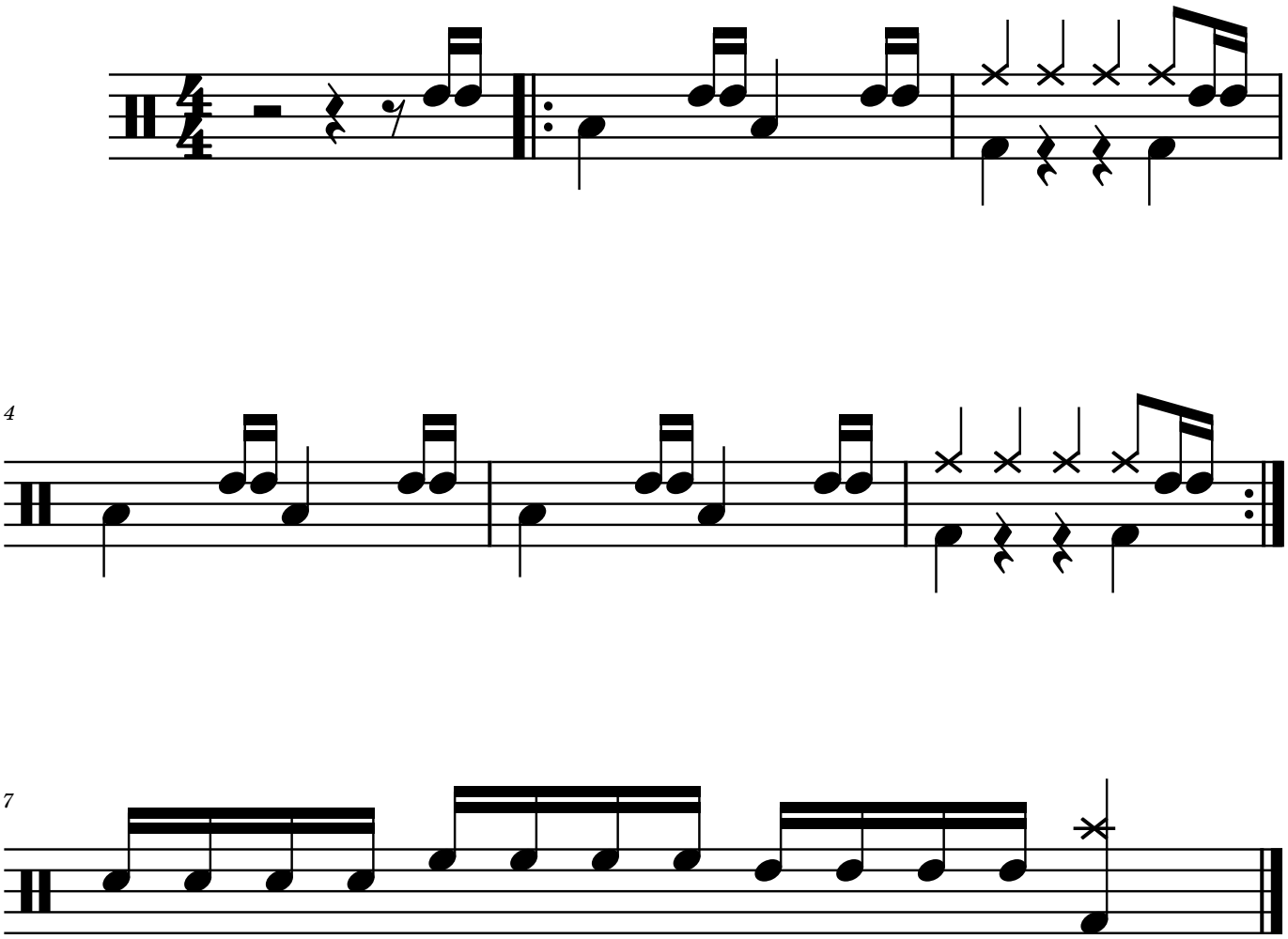
Hudson