I Love Camping

C position song for Olivia
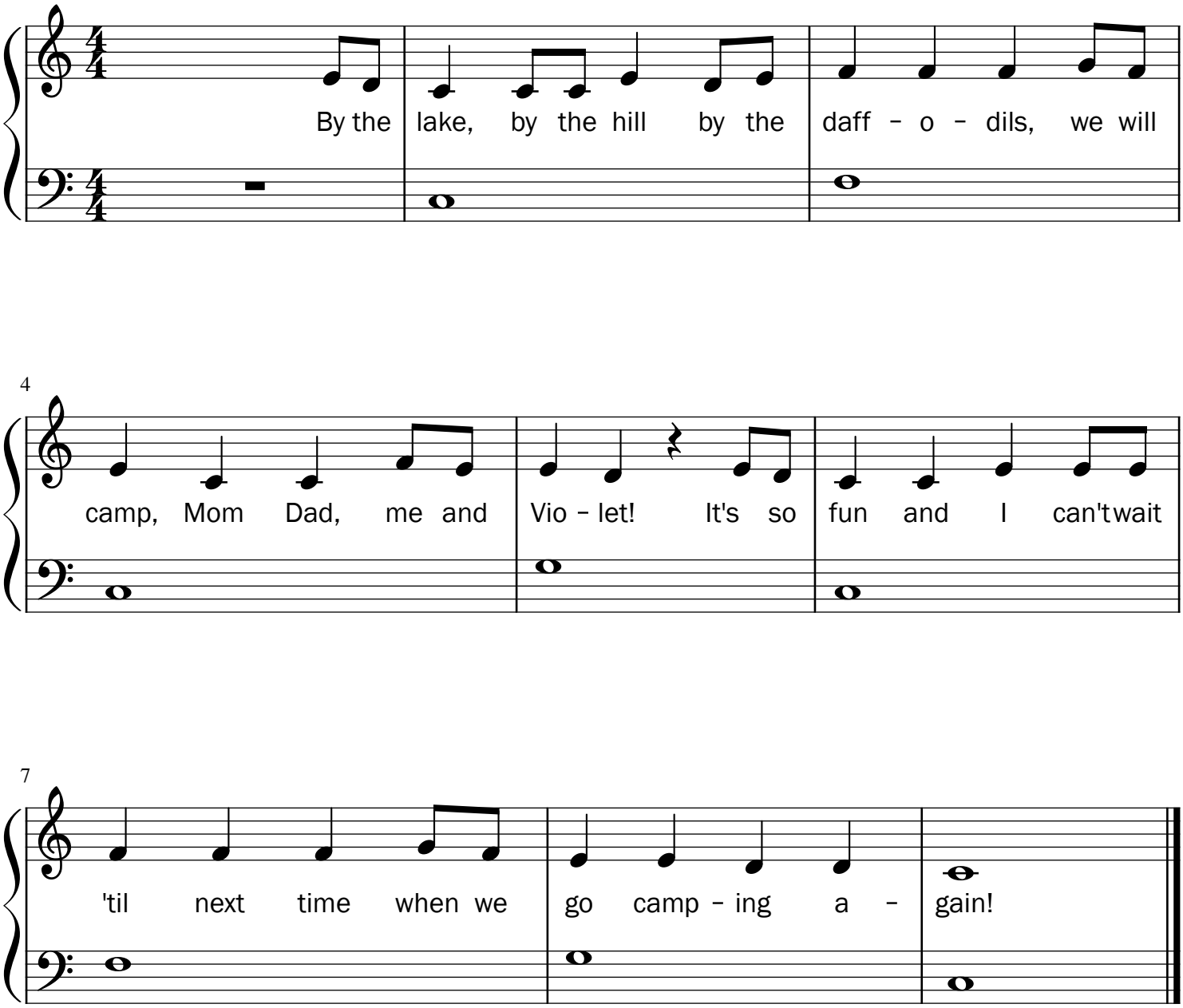
Kittyko