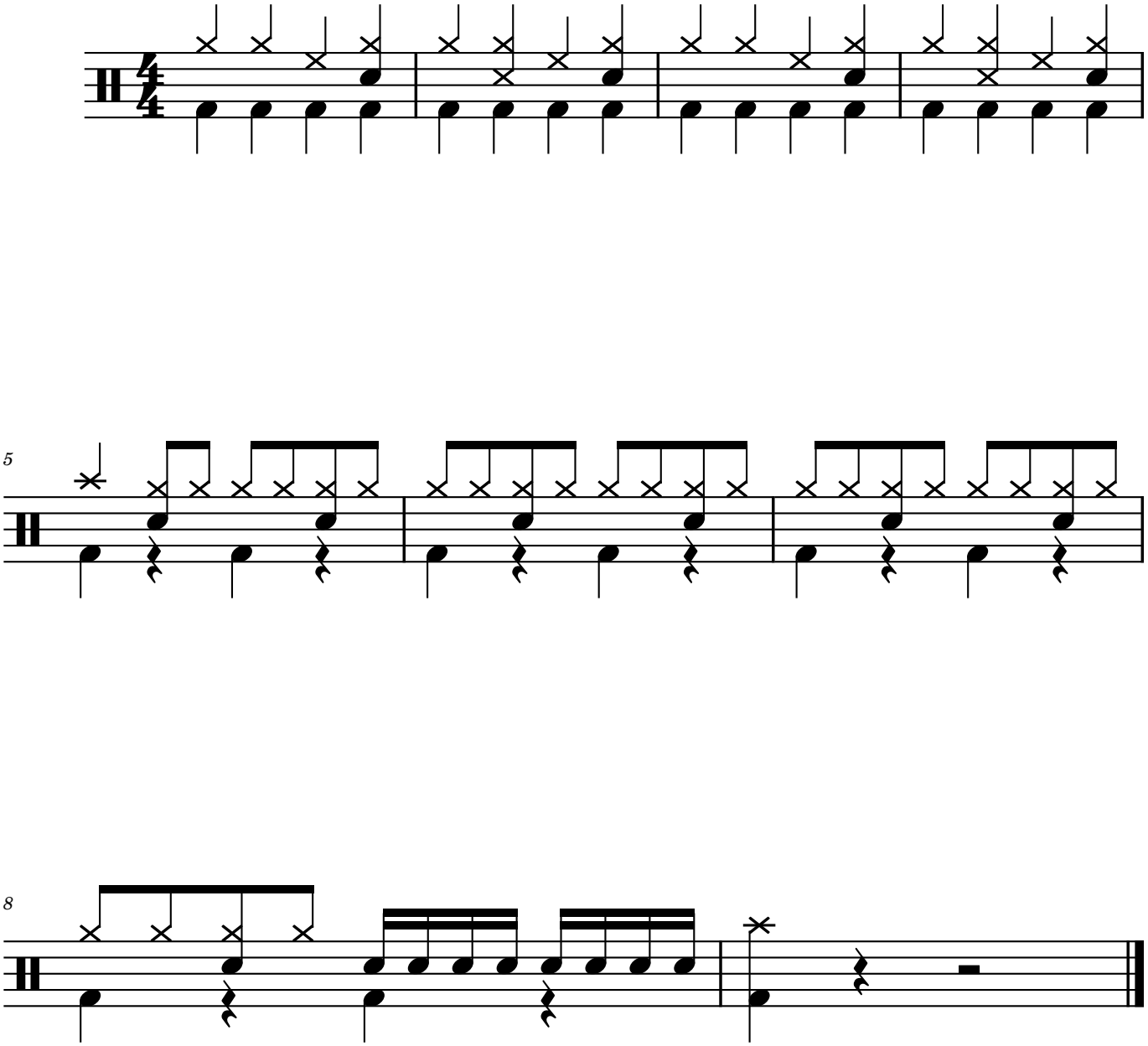
5
8